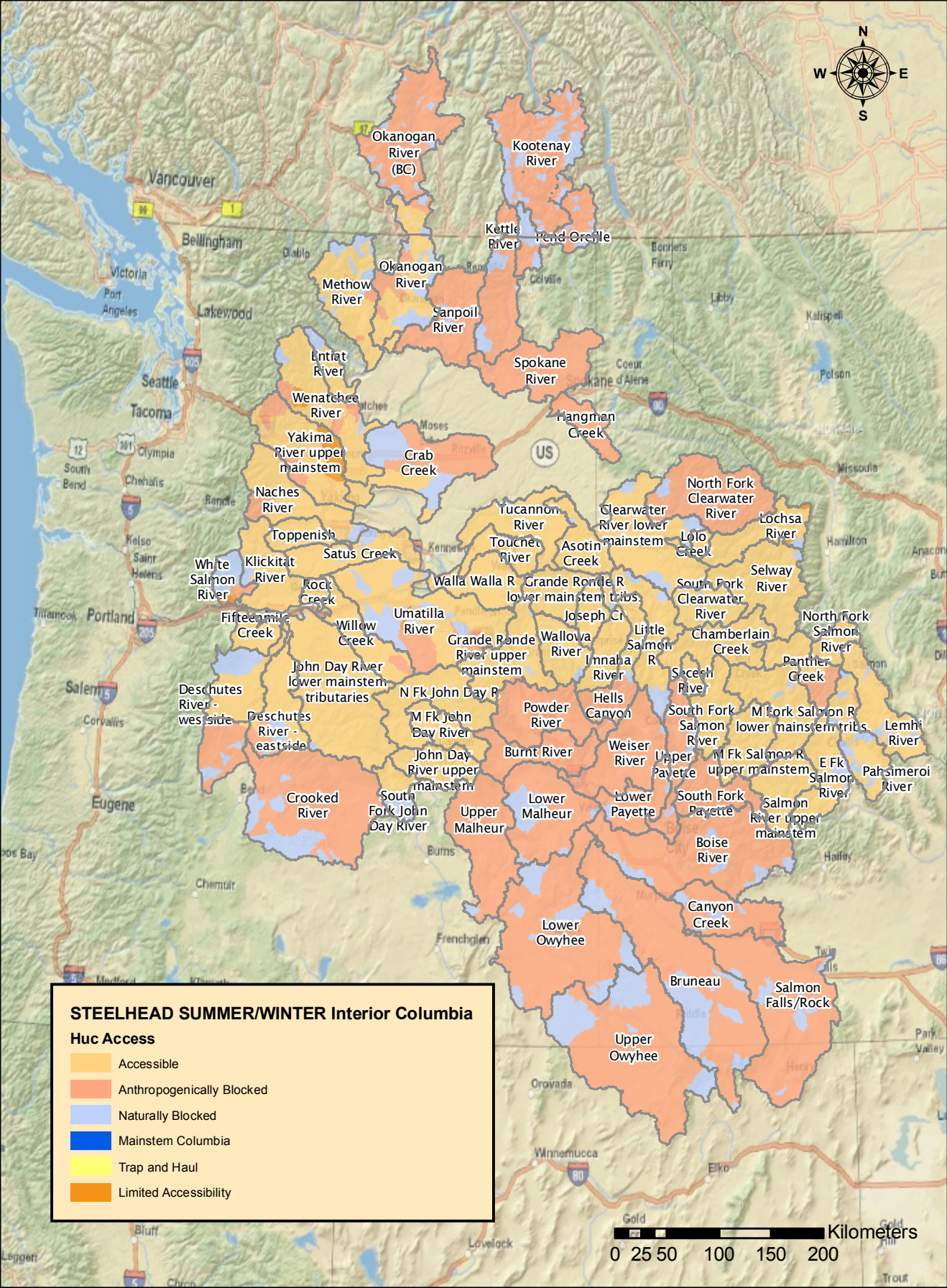
N
W
E
S
Okanogan River (BC)
Kootenay River
Kettle River
Okanogan River
Methow River
Sanpoil River
Entiat River
Spokane River
Wenatchee River
Hangman Creek
Yakima River upper mainstem
Crab Creek
Naches River
North Fork Clearwater River
Tucannon River
Clearwater River lower mainstem
Lochsa River
Toppenish
Touchet River
Asotin Creek
Lolo Creek
Satus Creek
Klickitat River
White Salmon River
Selway River
Walla Walla R
Grande Ronde R lower mainstem tribs
South Fork Clearwater River
Rock Creek
Fifteenmile Creek
Umatilla River
Joseph Cr
Willow Creek
Little Salmon R
Chamberlain Creek
North Fork Salmon River
Grande Ronde River upper mainstem
Wallowa River
Imnaha River
Panther Creek
John Day River lower mainstem tributaries
Secesh River
Deschutes River - westside
N Fk John Day R
Hells Canyon
Powder River
South Fork Salmon River
M Fork Salmon R lower mainstem tribs
Lemhi River
Deschutes River - eastside
M Fk John Day River
Weiser River
Burnt River
John Day River upper mainstem
Upper Payette
M Fk Salmon R upper mainstem
E Fk Salmon River
Pahsimeroi River
Crooked River
South Fork John Day River
Upper Malheur
Lower Malheur
Lower Payette
South Fork Payette
Salmon River upper mainstem
Boise River
Canyon Creek
Lower Owyhee
Bruneau
Salmon Falls/Rock
Upper Owyhee
Vancouver
Bellingham
Victoria
Port Angeles
Lakewood
Seattle
Tacoma
Olympia
South Bend
Chehalis
Kelso
Saint Helens
Portland
Salem
Corvallis
Eugene
Coeur d'Alene
Spokane
Missoula
Kalispell
Polson
Hamilton
Libby
Colville
Moses
Burns
Chemult
Frenchglen
Orovada
Winnemucca
Elko
Lovelock
Bluff
Leggett
Chico
Trout
Hailey
Twin Falls
Park Valley
Kilometers
0 25 50 100 150 200
STEELHEAD SUMMER/WINTER Interior Columbia
Huc Access
Accessible
Anthropogenically Blocked
Naturally Blocked
Mainstem Columbia
Trap and Haul
Limited Accessibility