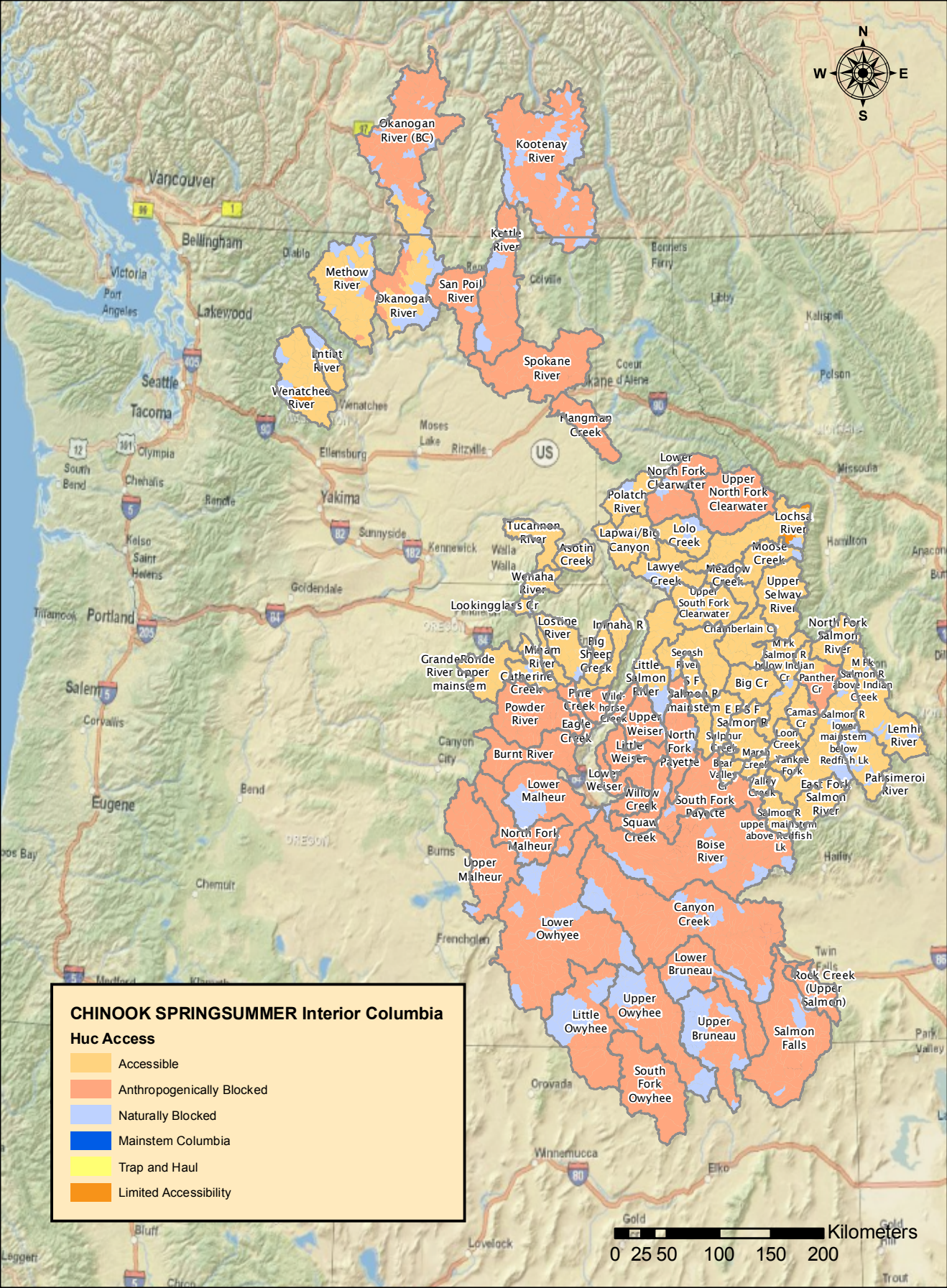

N
W
E
S
Okanogan River (BC)
Kootenay River
Kettle River
Methow River
Okanogan River
San Poil River
Spokane River
Entiat River
Wenatchee River
Hangman Creek
Lower North Fork Clearwater
Upper North Fork Clearwater
Polatch River
Lochsa River
Lolo Creek
Lapwai/Big Canyon
Tucannon River
Asotin Creek
Moose Creek
Lawyer Creek
Meadow Creek
Upper Selway River
Wenaha River
Upper South Fork Clearwater
Lookingglass Cr
Lostine River
Imnaha R
Chamberlain C
North Fork Salmon River
Big Sheep Creek
Miham River
Grande Ronde River upper mainstem
Catherine Creek
Little Salmon River
Secesh River
Big Cr
Panther Cr
Powder River
Pine Creek
Wild-horse Creek
Salmon R mainstem
Eagle Creek
Upper Weiser
Camas Cr
Salmon R lower mainstem below Redfish Lk
Lemhi River
Burnt River
Little Weiser
North Fork Payette
Sulphur Creek
Loon Creek
Yankee Fork
Lower Weiser
Lower Malheur
Willow Creek
South Fork Payette
East Fork Salmon River
Pahsimeroi River
Squaw Creek
Salmon R upper mainstem above Redfish Lk
North Fork Malheur
Boise River
Upper Malheur
Canyon Creek
Lower Owhyee
Lower Bruneau
Rock Creek (Upper Salmon)
Upper Owyhee
Little Owyhee
Upper Bruneau
Salmon Falls
South Fork Owyhee
Vancouver
Bellingham
Victoria
Port Angeles
Lakewood
Seattle
Tacoma
Olympia
Chehalis
Ellensburg
Yakima
Sunnyside
Kennewick
Goldendale
Portland
Salem
Corvallis
Eugene
Bend
Burns
Chemult
Frenchglen
Orovada
Winnemucca
Elko
Gold
Lovelock
Bluff
Leggett
Missoula
Hamilton
Kalispell
Polson
Libby
Bonners Ferry
Colville
Coeur d'Alene
Moses Lake
Ritzville
Walla Walla
Hailey
Twin Falls
Park Valley
Trout
US
CHINOOK SPRINGSUMMER Interior Columbia
Huc Access
Accessible
Anthropogenically Blocked
Naturally Blocked
Mainstem Columbia
Trap and Haul
Limited Accessibility
Kilometers
0 25 50 100 150 200